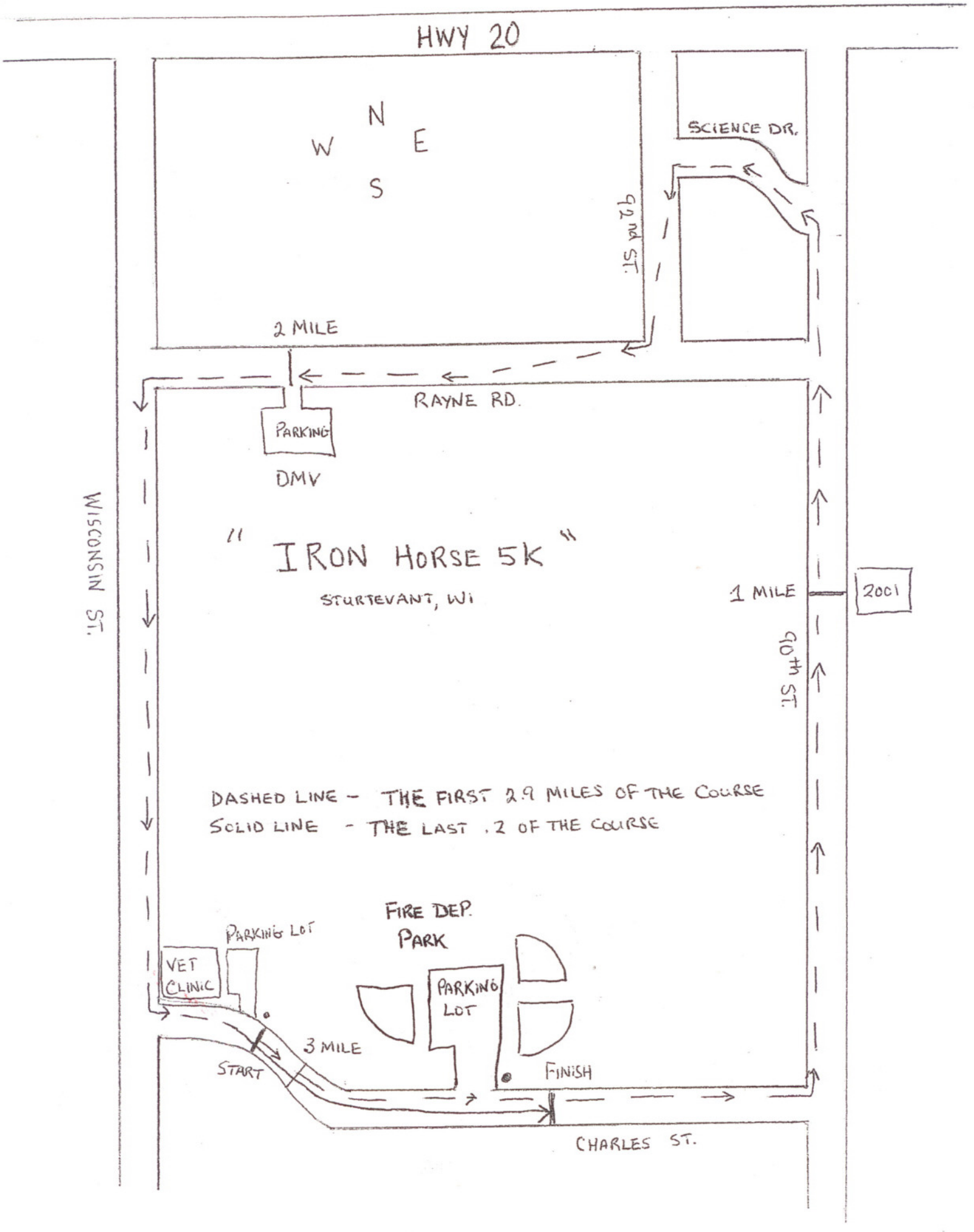
HWY 20
N
W
E
S
SCIENCE DR.
92nd ST.
2 MILE
RAYNE RD.
PARKING
DMV
WISCONSIN ST.
" IRON HORSE 5K "
STURTEVANT, WI
1 MILE
2001
90th ST.
DASHED LINE - THE FIRST 2.9 MILES OF THE COURSE
SOLID LINE - THE LAST .2 OF THE COURSE
FIRE DEP.
PARK
PARKING LOT
VET CLINIC
PARKING LOT
3 MILE
START
FINISH
CHARLES ST.