Tex Reynolds'

TOYS FOR TOTS

Making the Holidays special for kids since 1929!

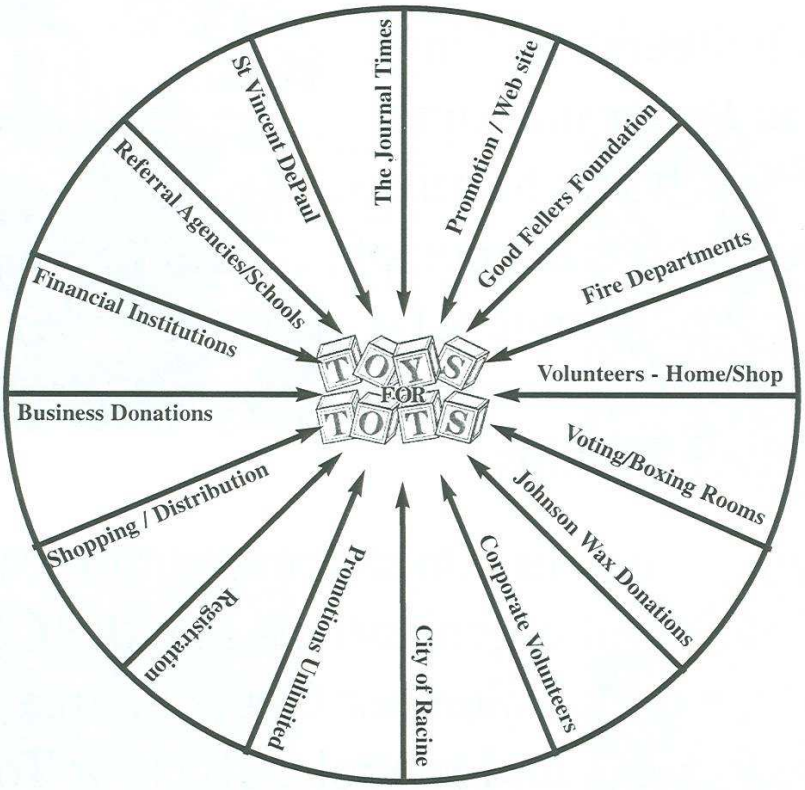

Tex Reynolds' Toys For Tots Program
800 Center Street
Racine, Wisconsin 53403
Phone: (262) 633-1379
Web site: www.TexReynoldsToysForTots.com

Tex Reynolds' TOYS FOR TOTS

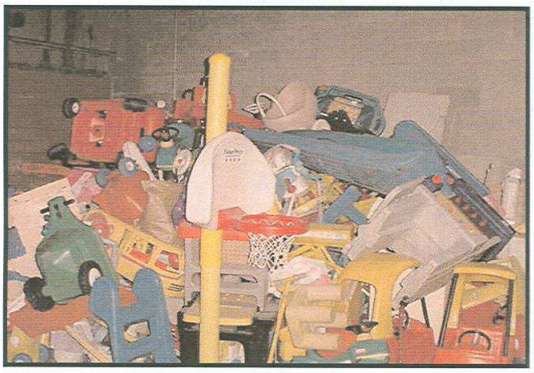

The process begins in January and continues throughout the year. The campaign to collect donated toys, puzzles, dolls, bicycles, games and books never ends.

Hundreds of volunteers working from the shop and/or from home invest thousands of hours to refurbish donated items. It's a labor of love for these special people who give their time and skills to make the holidays special for kids.

In conjunction with local service organizations like the Corporate Volunteer Council, area churches and schools, Toys for Tots identifies families who need a little help during the holiday season.

Then, our merry group of volunteers goes full force into the "shopping" mode, where presents are selected from our store of donated and refurbished presents.

Our volunteers select age-appropriate presents based on the makeup of each family. Each kid receives a main present, along with books, puzzles and games.

The cold December mornings are filled with warmth as the yearlong effort is rewarded and the presents are distributed to the families who need it most.

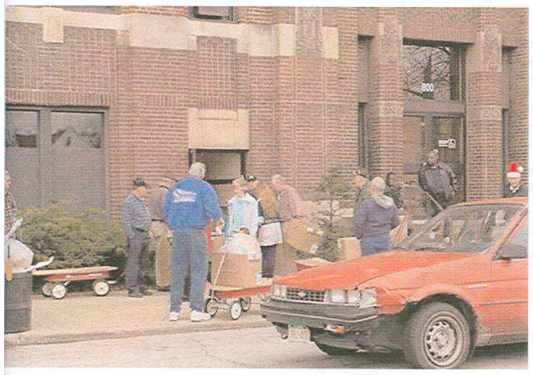

The look on the kids' faces as their vehicles are loaded is certainly worth every hour, every minute invested by the Toys for Tots directors and volunteers. Merry Christmas to all...

Visit our Web site: www.TexReynoldsToysForTots.com